

# ABELL SURVEYING & MAPPING

DELAVER, WISCONSIN 53115

414-728-6737

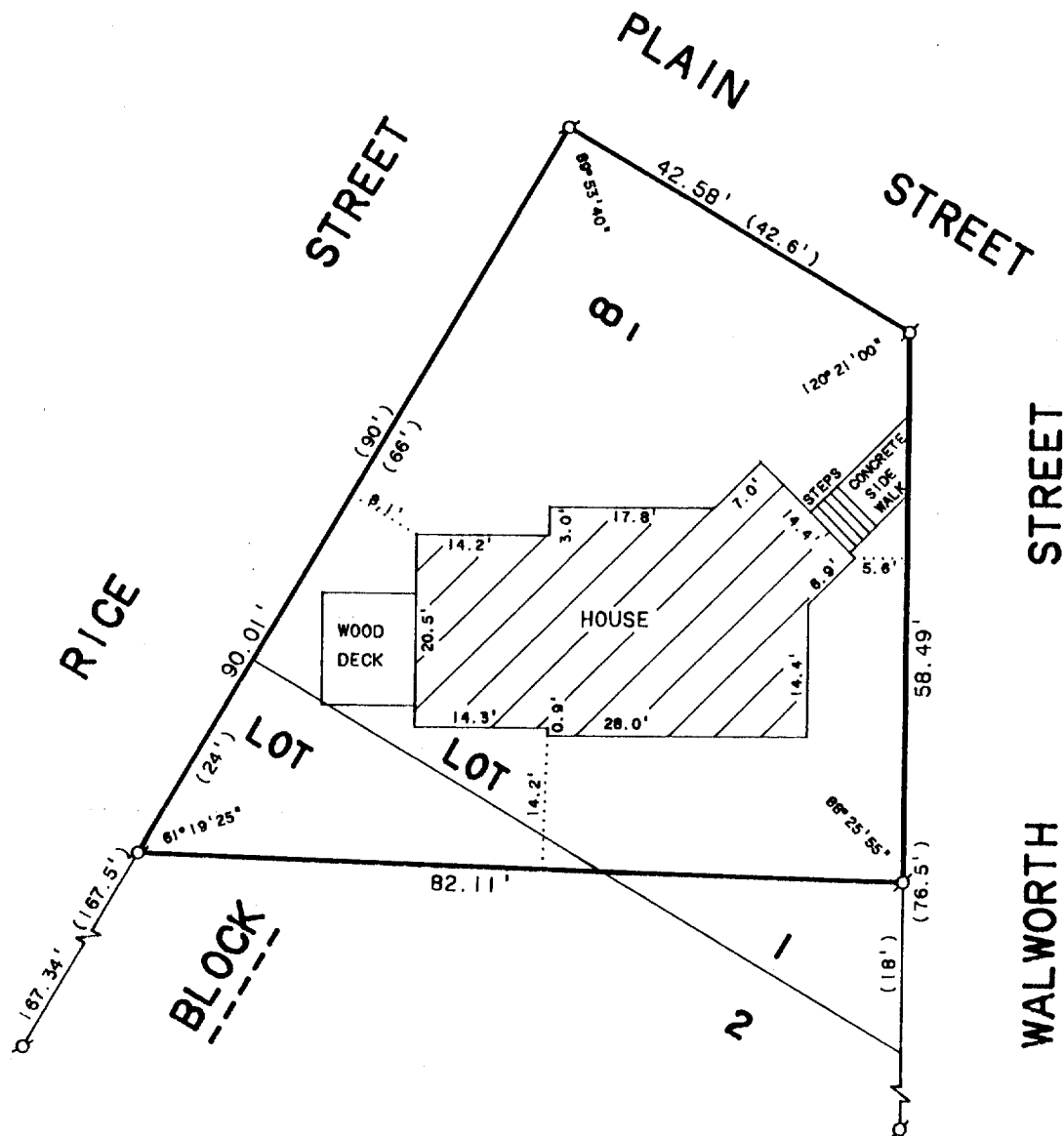

## PLAT OF SURVEY OF

Beginning at the Northwest corner of Lot 1 in Block 8 in the Village of Sharon, in the County of Walworth and State of Wisconsin, as per recorded plat, thence Southerly on the West line of lots 1 and 2 in said block 90 feet to a point 24 feet Southerly from the Southwest corner of said Lot 1, thence Easterly to a point on the East line of said Lot 18 feet Northerly from the Southeast corner of said Lot 1, thence North on the East line of said lot to the Northeast corner thereof, thence Westerly on the North line of said lot to the place of beginning.

N



SCALE 1"=20'

### LEGEND

Ø - IRON PIPE FOUND  
( ) - RECORDED AS

ORDERED BY: MIKRUT REALTY  
199 BALDWIN ST.  
SHARON, WI. 53585

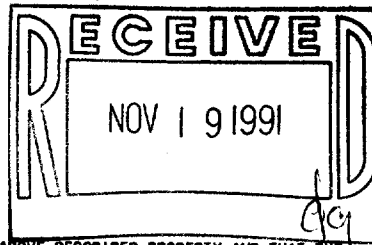

I HEREBY CERTIFY THAT I HAVE SURVEYED THE ABOVE DESCRIBED PROPERTY AND THAT THE ABOVE MAP IS A TRUE REPRESENTATION THEREOF AND SHOWS THE SIZE AND LOCATION OF THE PROPERTY, ITS EXTERIOR BOUNDARIES, THE LOCATION OF ALL VISIBLE STRUCTURES AND DIMENSIONS OF ALL PRINCIPAL BUILDINGS THEREON, BOUNDARY FENCES, APPARENT EASEMENTS, ROADWAYS AND VISIBLE ENCROACHMENTS, IF ANY, TO THE BEST OF MY KNOWLEDGE AND BELIEF.

THIS SURVEY IS MADE FOR THE USE OF THE PRESENT OWNERS OF THE PROPERTY, AND ALSO THOSE WHO PURCHASE, MORTGAGE, OR GUARANTEE THE TITLE THERETO WITHIN ONE (1) YEAR FROM DATE HEREOF.

*David F. Abell*  
DAVID F. ABELL

WISCONSIN REGISTERED LAND SURVEYOR, S-1596

*Sept. 9, 1991*  
DATE

JOB NUMBER - 91187  
NOTE: THIS IS NOT A CERTIFIED COPY UNLESS SEALED.

008-189

UOP-39